**MICRO SWITCH**
FREEPORT, ILLINOIS, U.S.A.
A DIVISION OF HONEYWELL
FED. MFG. CODE 91929

# SWITCH - ENCLOSED

CATALOG LISTING
**BZLN-200-LH**

M

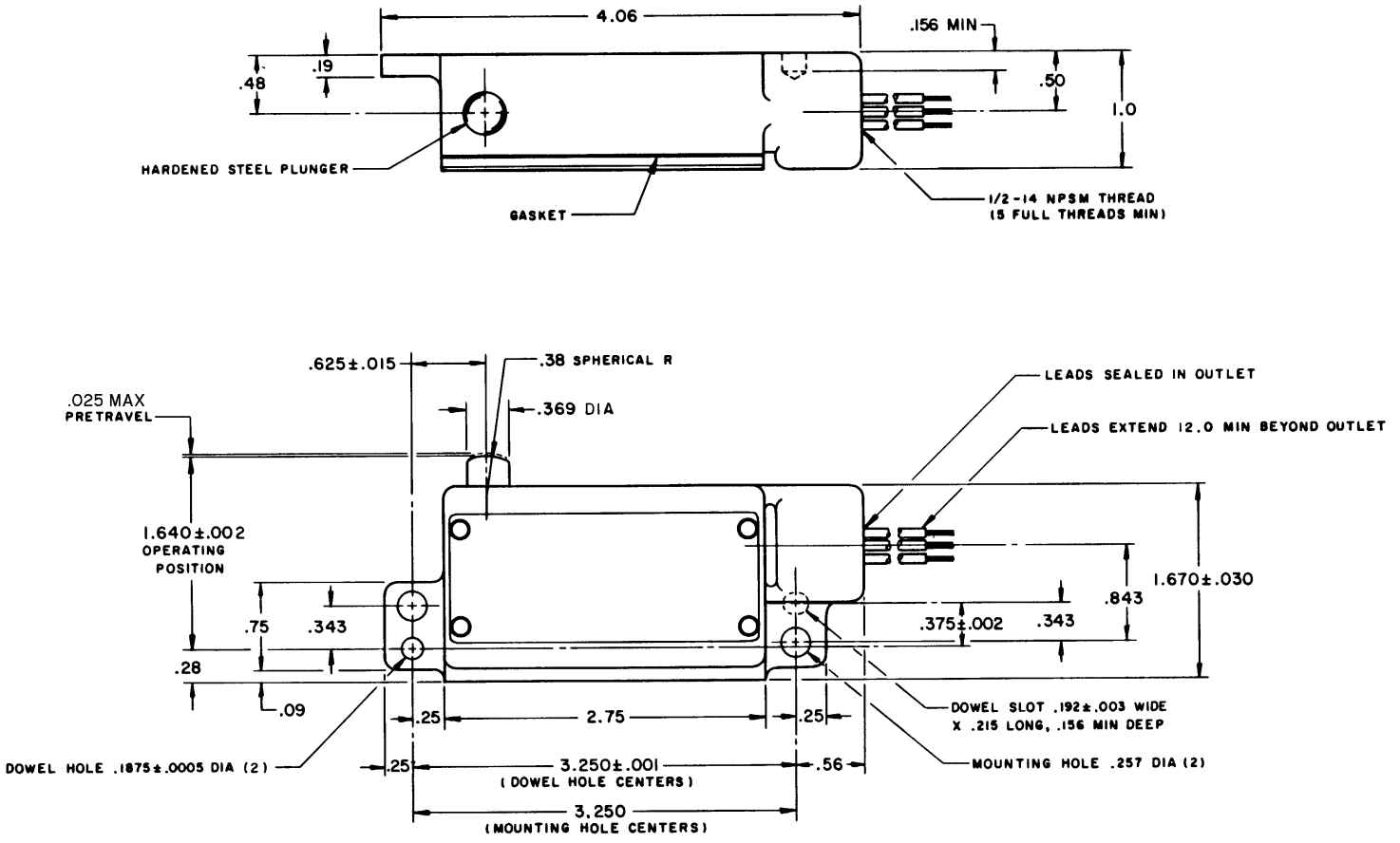


THIS DRAWING COVERS A PROPRIETARY ITEM AND IS THE PROPERTY OF MICRO SWITCH, A DIVISION OF MINNEAPOLIS-HONEYWELL REGULATOR CO. THIS DRAWING IS NOT TO BE COPIED OR USED WITHOUT THE APPROVAL OF MICRO SWITCH.

| CHARACTERISTICS | ELECTRICAL DATA | SCALE FULL |
|---|---|---|
| OPERATING FORCE — — — 5 LB MAX | CONTACT ARRANGEMENT S P D T | DO NOT SCALE PRINT |
| RELEASE FORCE — — — 1 LB MIN | -L96- 15 A-125, 250, OR 480 VAC; 1/2 A-125 VDC; 1/4 A-250 VDC; 1/8 HP-125 VAC; 1/4 HP-250 VAC | UNLESS OTHERWISE NOTED DIMENSIONS ARE IN INCHES |
| DIFFERENTIAL TRAVEL — — .003 MAX | | TOLERANCES ARE: |
| OVERTRAVEL — — — — .203 MIN | | ONE PLACE (.0) ±.030; TWO PLACE (.00) ±.015; THREE PLACE (.000) ±.005; ANGLES ± |
| | | WEIGHT .720 LB PLUS LEADS |

WIRING CONNECTIONS -
COMMON - BLACK LEAD
NORMALLY OPEN - BLUE LEAD
NORMALLY CLOSED - RED LEAD

M BZLN-200-LH

DRAWING NUMBER

ISSUE 13 14

REVISIONS

| | | |
|---|---|---|
| A | CO 11950 | M B F 10 NOV 64 |
| B | CO 50714 | G J W 29 APR 82 |
| C | CO 55988 | M A M 31 OCT 84 |
| D | CO-81715 | J A K 26 SEP 95 |

REPLACES | RELEASE NO. | CHECK | CHECK | CHECK | DRAWN M B F 10 NOV 64