**MICRO SWITCH**
FREEPORT ILLINOIS, U.S.A
A DIVISION OF HONEYWELL
FED. MFG. CODE 91929

# SWITCH - BASIC

CATALOG LISTING
★ V3-101-D8
CK-B0120

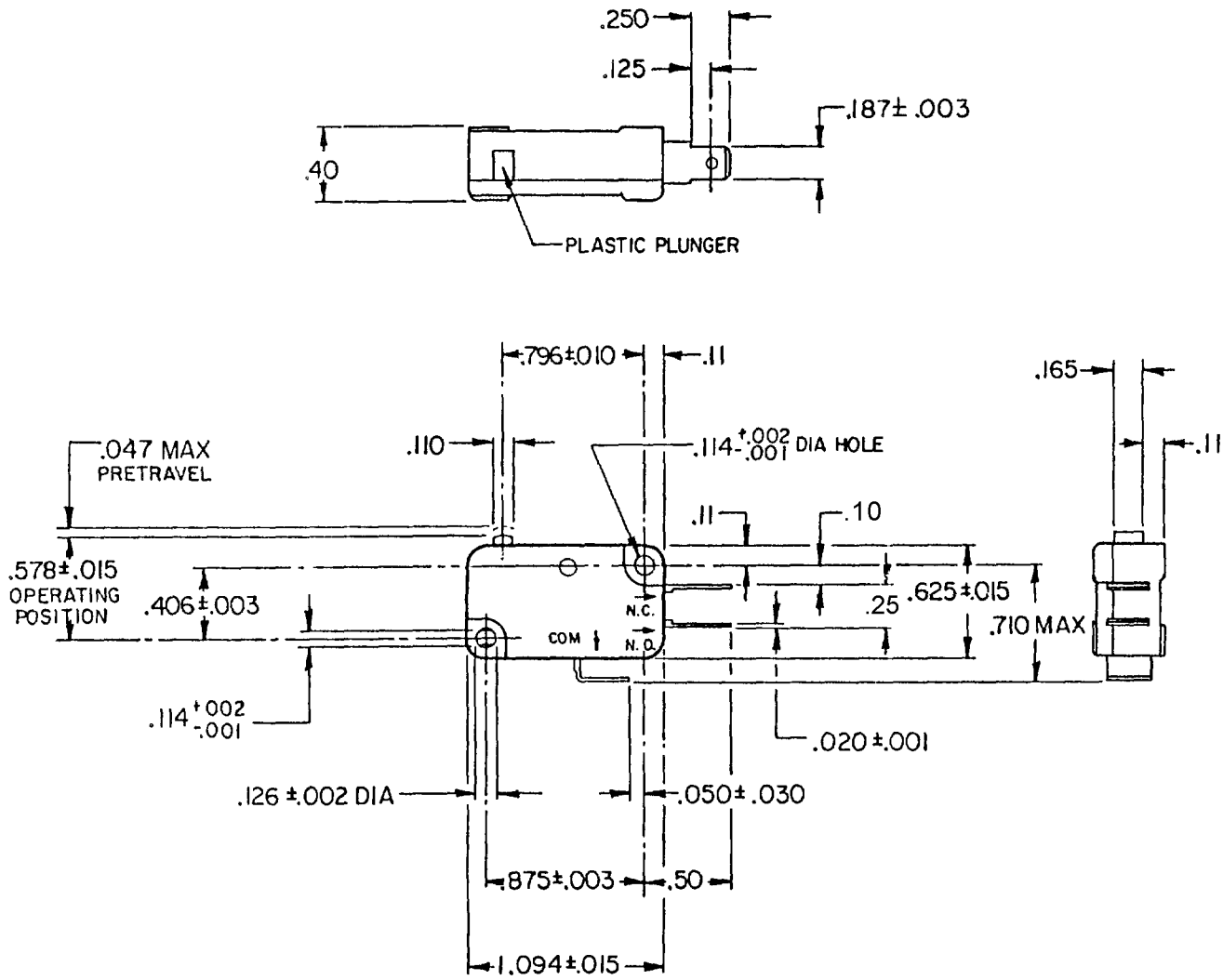


THIS DRAWING COVERS A PROPRIETARY ITEM AND IS THE PROPERTY OF MICRO SWITCH, A DIVISION OF HONEYWELL. THIS DRAWING IS NOT TO BE COPIED OR USED WITHOUT THE APPROVAL OF MICRO SWITCH.

THIRD ANGLE PROJECTION

## CHARACTERISTICS

OPERATING FORCE — — — — 8 OZ MAX
RELEASE FORCE — — — — 2 OZ MIN
DIFFERENTIAL TRAVEL — — —.006 -.016
OVERTRAVEL — — — — — .040 MIN
FREE POSITION — — — — —.625 MAX
RELEASE TRAVEL — — — — — — .007 MIN

## ELECTRICAL DATA

CONTACT ARRANGEMENT
S P D T

L156
11A 1/3 HP 125, 250, 277 VAC
1/2A 125 VDC, 1/4A 250 VDC
4A 125 VAC "L"

SCALE NONE
DO NOT SCALE PRINT

TOLERANCES
APPLY TO DESIGN UNITS. CONVERSIONS ARE ONLY FOR REFERENCE. UNLESS NOTED, TOLERANCES ARE ±

| | DIM. mm | TOL. mm/in | DIM. in | TOL. mm/in |
|---|---|---|---|---|
| NO PLACES | X | 1/.04 | | |
| ONE PLACE | X.X | 0.4/.016 | X.X | 0.8/.03 |
| TWO PLACES | X.XX | 0.15/.006 | X.XX | 0.38/.015 |
| THREE PLACES | | | X.XXX | 0.13/.005 |
| ANGLES | | | | |

DESIGN UNITS SI METRIC ☐ US CUSTOMARY ☒

WEIGHT

V3-101-D8
DRAWING NUMBER M
RELEASE NO. SR 7343
REPLACES
ISSUE 12 13
CHECK
REVISIONS
F C047100 J A P 19 FEB 80
G C073963 D H D 20 JAN 93
H 0085964 SBH 30JAN12
J 0086860 SBH 22FEB12
22FEB12 CMH CHECK 30JAN12 CMH CHECK 84 FEB 14
DRAWN CJH
RASTER FO-52848-A